

problematic skin

Acne can be defined as a chronic inflammatory genetic disease causing the malfunction of the pilo-sebaceous unit. Nimue's introduction of active ingredients in the right combination, concentration and strength is considered one of the most significant breakthroughs in treating acne skin. This unique combination is antibacterial, assisting with skin exfoliation, unblocking pores, drying up excess oil and restoring skin balance.

nimue
SKIN TECHNOLOGY

EXPERIENCE SKIN EXCELLENCE

treatment programme

am

- **Cleansing Gel**
 - Massage skin for 1 minute with damp fingertips
 - Rinse thoroughly
 - Repeat if necessary
 - Dry gently
- **Conditioner**
 - Apply a small amount to the skin, using a damp or dry gauze pad
 - Allow to dry
- **Purifier**
 - Apply as needed
 - May be re-applied throughout the day
- **SPF 20**
 - Apply to the skin (over Purifier) every 2-3 hours
 - Re-apply after exercise or water activities

pm

- **Cleansing Gel**
 - Massage skin for 1 minute with damp fingertips
 - Rinse thoroughly
 - Repeat if necessary
 - Dry gently
- **Conditioner**
 - Apply a small amount to the skin, using a damp or dry gauze pad
 - Allow to dry
- **Exfoliating Enzyme**
 - Apply a thin layer to cover areas treated
 - Leave for 2 minutes
 - Massage with wet fingertips
 - Leave for another 2 minutes
 - Rinse thoroughly
 - Use as prescribed
- **Active Gel/Lotion**
 - Apply a pea-sized drop to the skin
 - A mild stinging sensation may be experienced
 - Do not rinse off
 - Use every second night - gradually increase to daily use
 - Not to be used the night after a clinic treatment
- **Purifier**
 - Apply as needed

additions



before



nimue skin scanner analysis

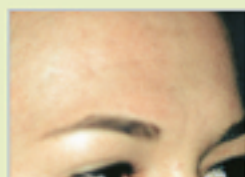

after